

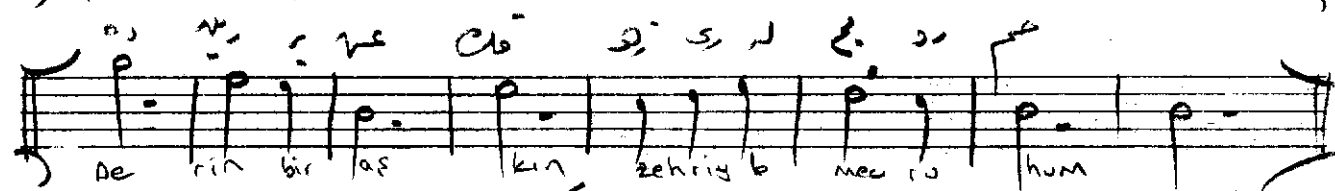
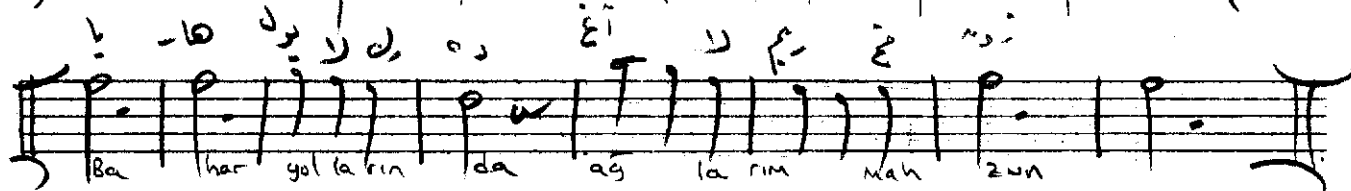
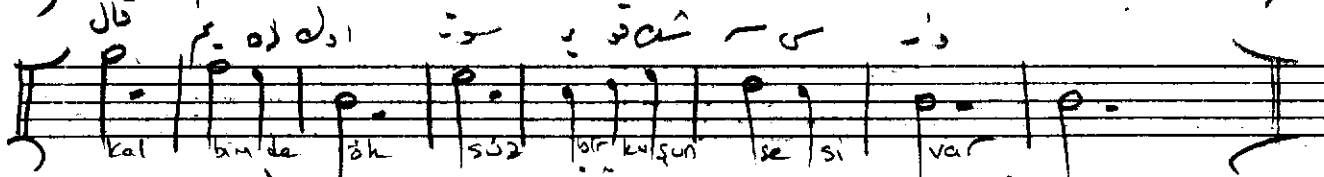
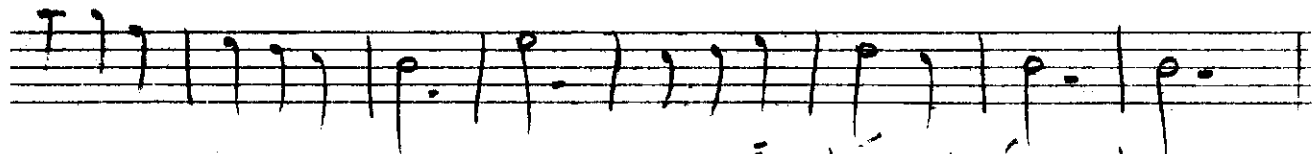

مرمده آه بر بنم کولیشی دا۔

Sagali

५८)

بیٹا - بولہ رندہ افلازم منہ

درجه بر مقياس ۱۰۰ درجه

Kəməmdə ah bir yetim gələsə var  
Kəlbimdə öksüz bir kuyun səsi var  
Bahar yollarında ağlarkın mahnı  
Dəniz bir apxan zehrile mecratın